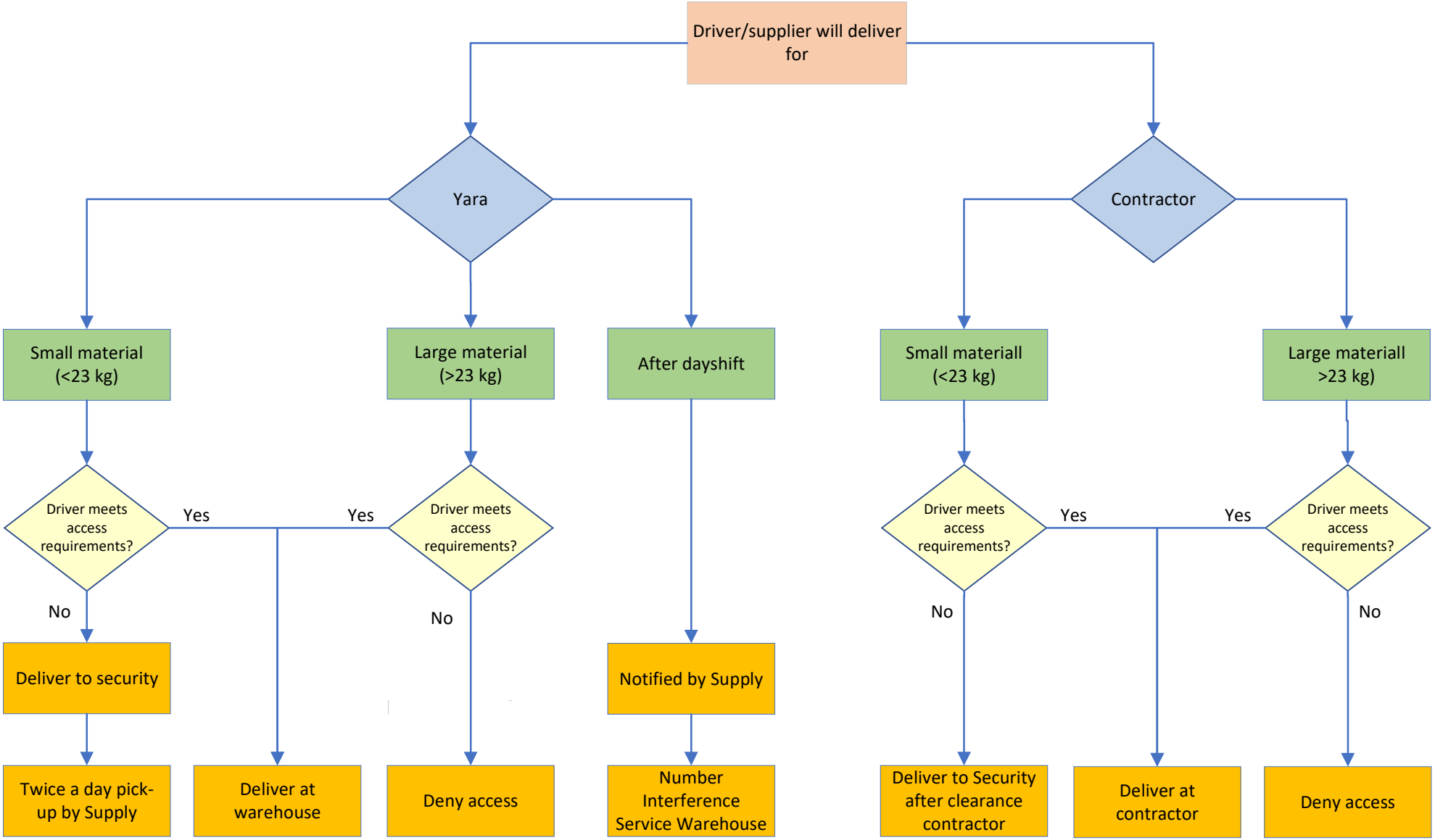
Driver/supplier will deliver for
Yara
Contractor
Small material (<23 kg)
Large material (>23 kg)
After dayshift
Small materiall (<23 kg)
Large materiall >23 kg)
Driver meets access requirements?
Yes
Yes
Driver meets access requirements?
Driver meets access requirements?
Yes
Yes
Driver meets access requirements?
No
No
No
No
Deliver to security
Notified by Supply
Twice a day pick-up by Supply
Deliver at warehouse
Deny access
Number Interference Service Warehouse
Deliver to Security after clearance contractor
Deliver at contractor
Deny access